

**Texas Higher  
Education**  
COORDINATING BOARD

**Deloitte.**  
Digital

## **THECB Digital Team**

ApplyTexas and My Texas Future New Feature  
Demonstration

December 18, 2025

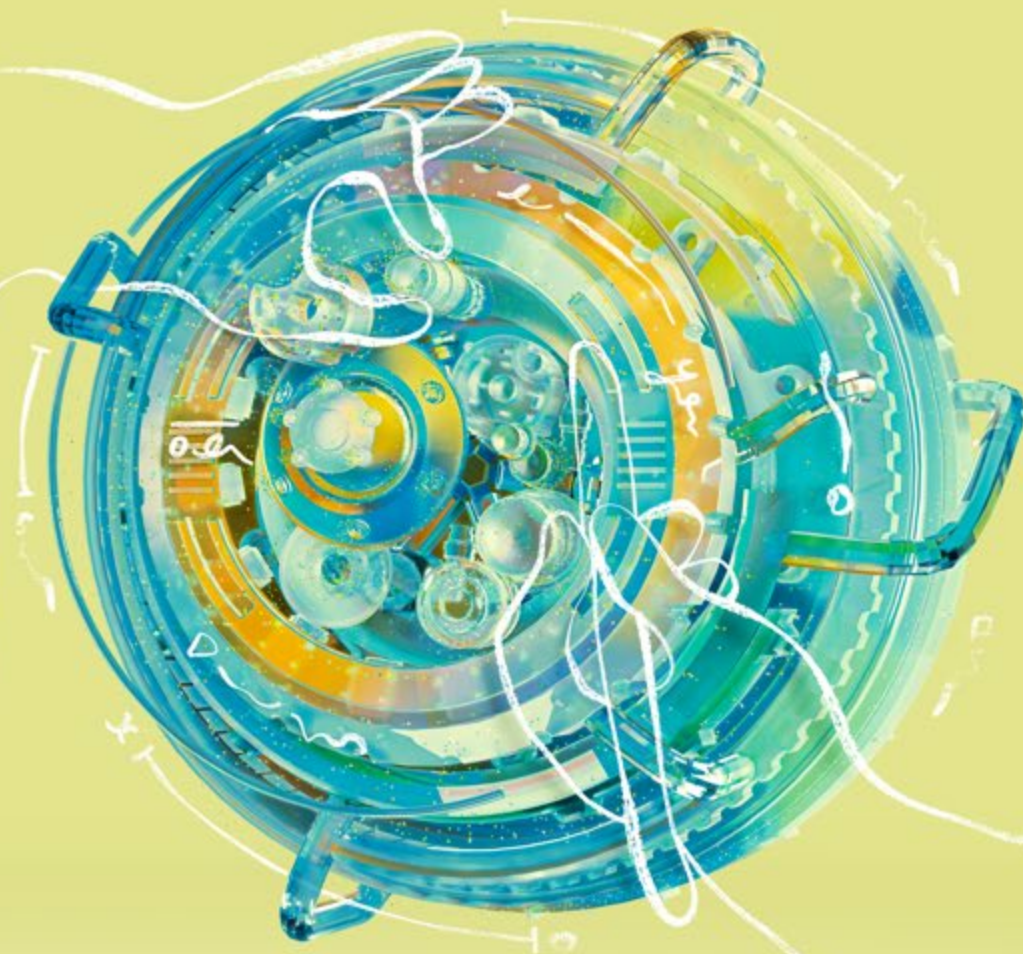

# ApplyTexas Key Features

Portal	New Features	User Benefits
Applicant	<ul style="list-style-type: none"> <li>Addressed: Family obligations displaying missing data flags for optional fields</li> </ul>	Minimizes confusion for applicants when filling out core questions
Applicant	<ul style="list-style-type: none"> <li>Update existing form validation styling to match across site</li> </ul>	Improve student experience in identifying errors and missing fields
Applicant	<ul style="list-style-type: none"> <li>Redirect users to the subsection of the Core Question page when navigating from the Application Review page</li> </ul>	
Applicant / Admin	<ul style="list-style-type: none"> <li>High school dropdown search improvements to return approximate match</li> </ul>	Users can easily find their current/previous high school in the high school dropdown list without having to type in an exact match
Applicant / Admin	<ul style="list-style-type: none"> <li>IHE name changes submitted through Help Desk are updated on all ApplyTexas applicable pages (Houston City College, Health Science Center - University of Texas at San Antonio, Sul Ross State University International)</li> </ul>	Creates consistency with latest institution name changes
Admin	<ul style="list-style-type: none"> <li>Maintain Search Filters when user clicks "back" on Browser</li> </ul>	Admins have an improved user experience with filters being persisted
Admin	<ul style="list-style-type: none"> <li>Standardize and Update Semester Dropdown Logic in the Admin Portal</li> </ul>	All semester drop downs now display a dynamic, rolling 3-year range of terms in reverse chronological order, so that admins can find and select the correct semester efficiently
Admin	<ul style="list-style-type: none"> <li>Preserve Results List &amp; Placement Across Admin Portal</li> </ul>	Admins have an improved user experience with results and placement being preserved across the admin portal
Admin	<ul style="list-style-type: none"> <li>EDI MVP User Guide</li> </ul>	Admins can easily map the most common text fields to EDI fields for greater clarity on the EDI transmitted documents
Counselor Suite	<ul style="list-style-type: none"> <li>Reports and Download - Counselor login reports</li> </ul>	Fine tuned improvements on Counselor reports
Counselor Suite	<ul style="list-style-type: none"> <li>Generate Weekly "Applicant Count" Report for Texas High Schools; [FE] Update Counselor Report UI for "Applicant Count" Report</li> </ul>	Counselors can now get a weekly, aggregated report that counts the number of applicants for each academic year

# My Texas Future Key Features

Feature	User Benefits
<ul style="list-style-type: none"><li>• Compare College Costs</li></ul>	Allows users to compare college cost data including tuition, room & board, etc.